

DUNHAM SURVEYING, S.C.  
SURVEYING & SUBDIVIDING  
DELAVER, WISCONSIN 53115

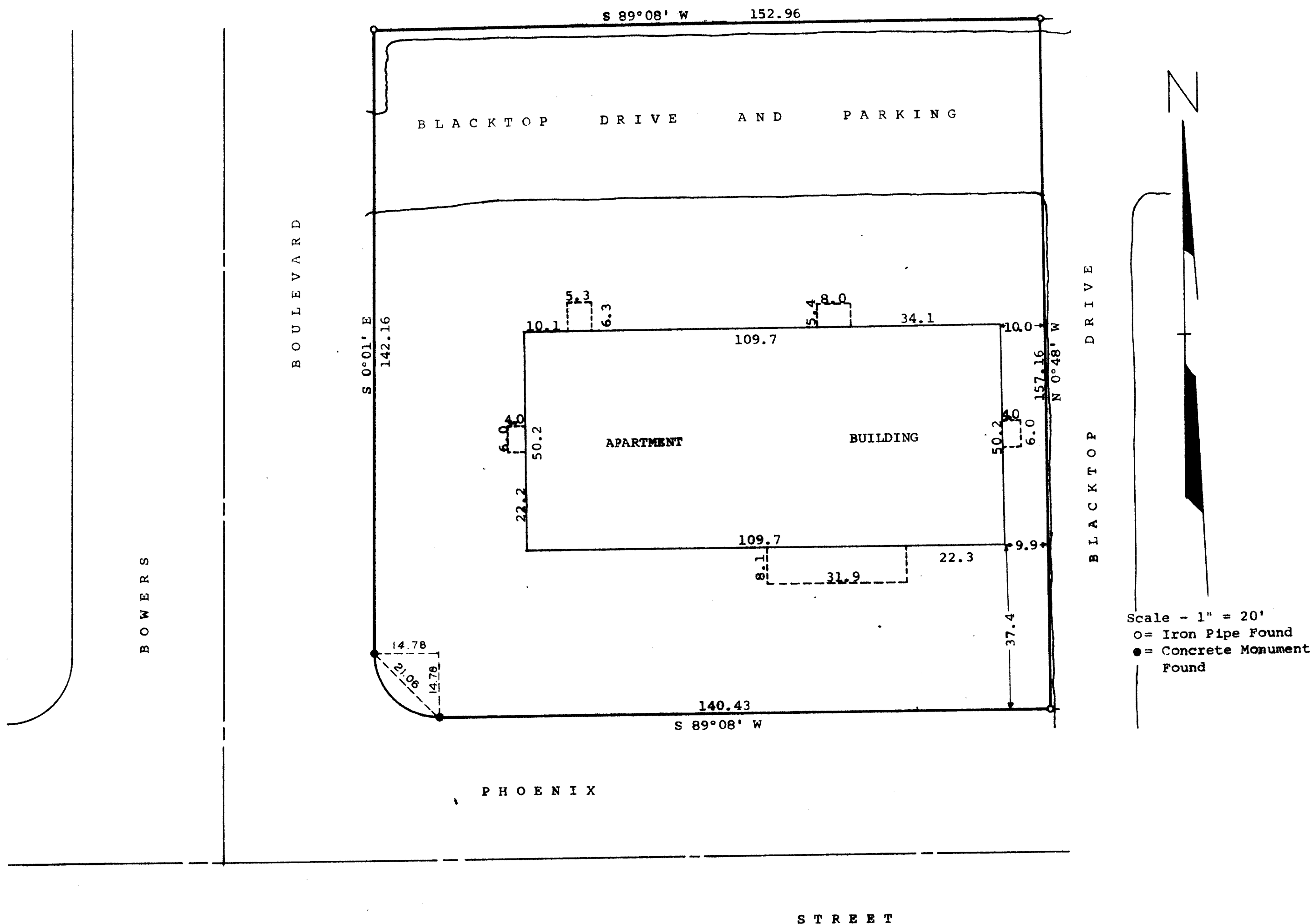

STATE OF WISCONSIN) SS  
COUNTY OF WALWORTH)

I, James M. Dunham, Surveyor, certify that I have surveyed the property described as follows,

A parcel of land located in Block 9 of Allynhurst Subdivision in the City of Delavan, Walworth County, Wisconsin, described as follows: Beginning on the North line of Phoenix Street at a point located 377.00 feet, S 89°08' W of the concrete monument located at the Southeast corner of said Block 9; thence N 0°48' W parallel with the East line of said Block 9, 157.16 feet; thence S 89°08' W parallel with the South line of said Block 9, 152.96 feet to the West line of said Block 9; thence S 0°01' E along the West line of said Block 9, 142.16 feet to a concrete monument; thence Southeast along the arc of a curve with a radius of 14.78 feet to a concrete monument located at S 46°25'30" E, 21.06 feet from the last mentioned concrete monument; thence N 89°08' E along the South line of said Block 9, 140.43 feet to the place of beginning,

and that the above map is a true representation thereof and shows the size and location of the property, its exterior boundaries, the location of all visible structures and dimensions of the principal buildings thereon, boundary fences, apparent easements, roadways and visible encroachments, if any.

This survey is made for the use of the present owners of the property, and also those who purchase, mortgage, or guarantee the title thereto within one (1) year from date hereof. May 10, 1979

*James M. Dunham*  
James M. Dunham, Surveyor

